APPENDIX 4

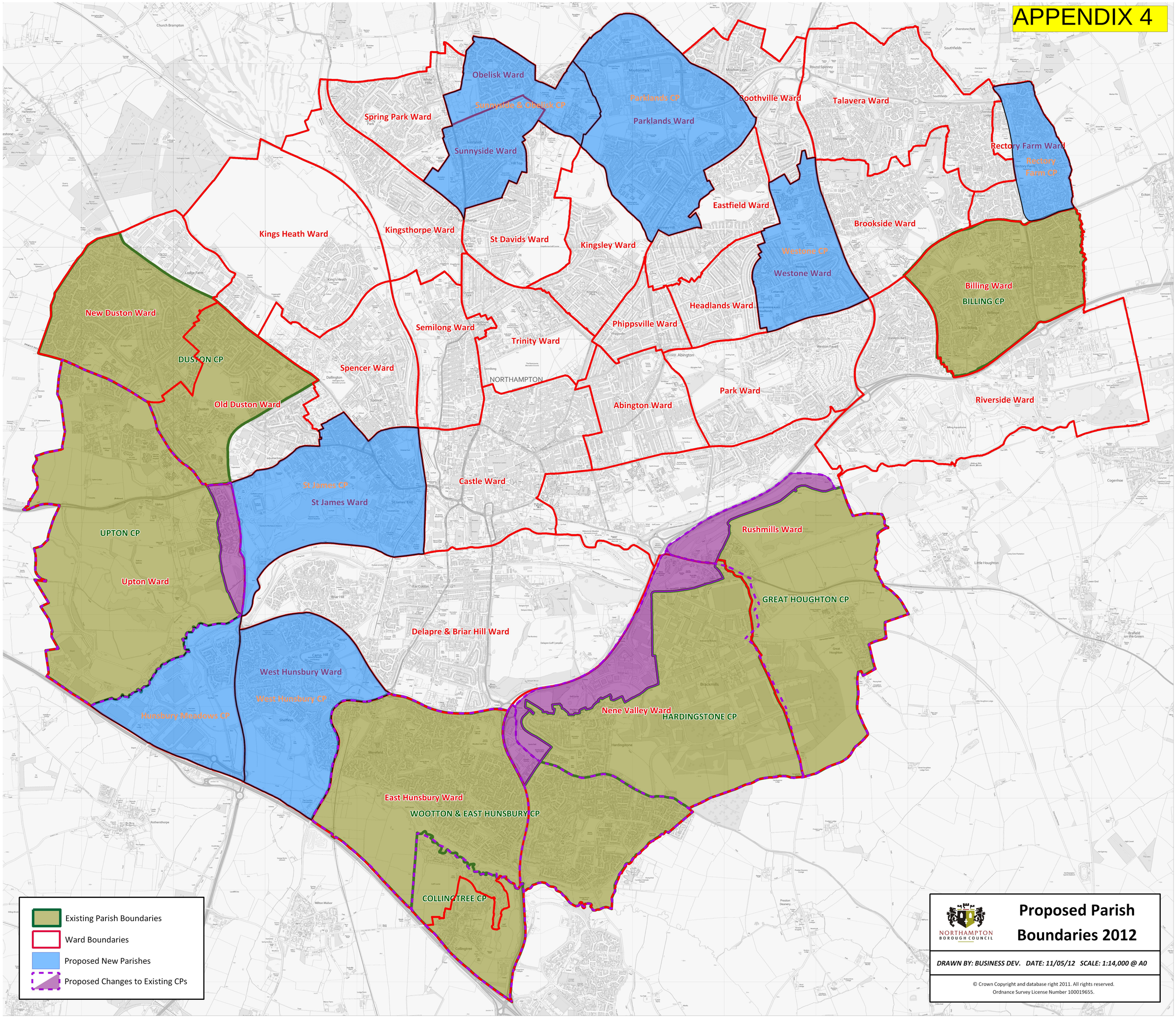
Obelisk Ward
Sunnyside & Obelisk CP
Parklands CP
Parklands Ward
Boothville Ward
Talavera Ward
Spring Park Ward
Sunnyside Ward
Rectory Farm Ward
Rectory Farm CP
Eastfield Ward
Kings Heath Ward
Kingsthorpe Ward
St Davids Ward
Kingsley Ward
Brookside Ward
Westone CP
Westone Ward
Billing Ward
BILLING CP
New Duston Ward
Headlands Ward
Semilong Ward
Phippsville Ward
Trinity Ward
DUSTON CP
Spencer Ward
NORTHAMPTON
Park Ward
Old Duston Ward
Abington Ward
Riverside Ward
St James CP
St James Ward
Castle Ward
Rushmills Ward
UPTON CP
Upton Ward
GREAT HOUGHTON CP
Delapre & Briar Hill Ward
West Hunsbury Ward
West Hunsbury CP
Hunsbury Meadows CP
Nene Valley Ward
HARDINGSTONE CP
East Hunsbury Ward
WOOTTON & EAST HUNSBURY CP
COLLINGTREE CP
Existing Parish Boundaries
Ward Boundaries
Proposed New Parishes
Proposed Changes to Existing CPs
NORTHAMPTON BOROUGH COUNCIL
Proposed Parish Boundaries 2012
DRAWN BY: BUSINESS DEV. DATE: 11/05/12 SCALE: 1:14,000 @ A0
© Crown Copyright and database right 2011. All rights reserved.
Ordnance Survey License Number 100019655.